Traditional

☞ Red Haired Boy (instr.)
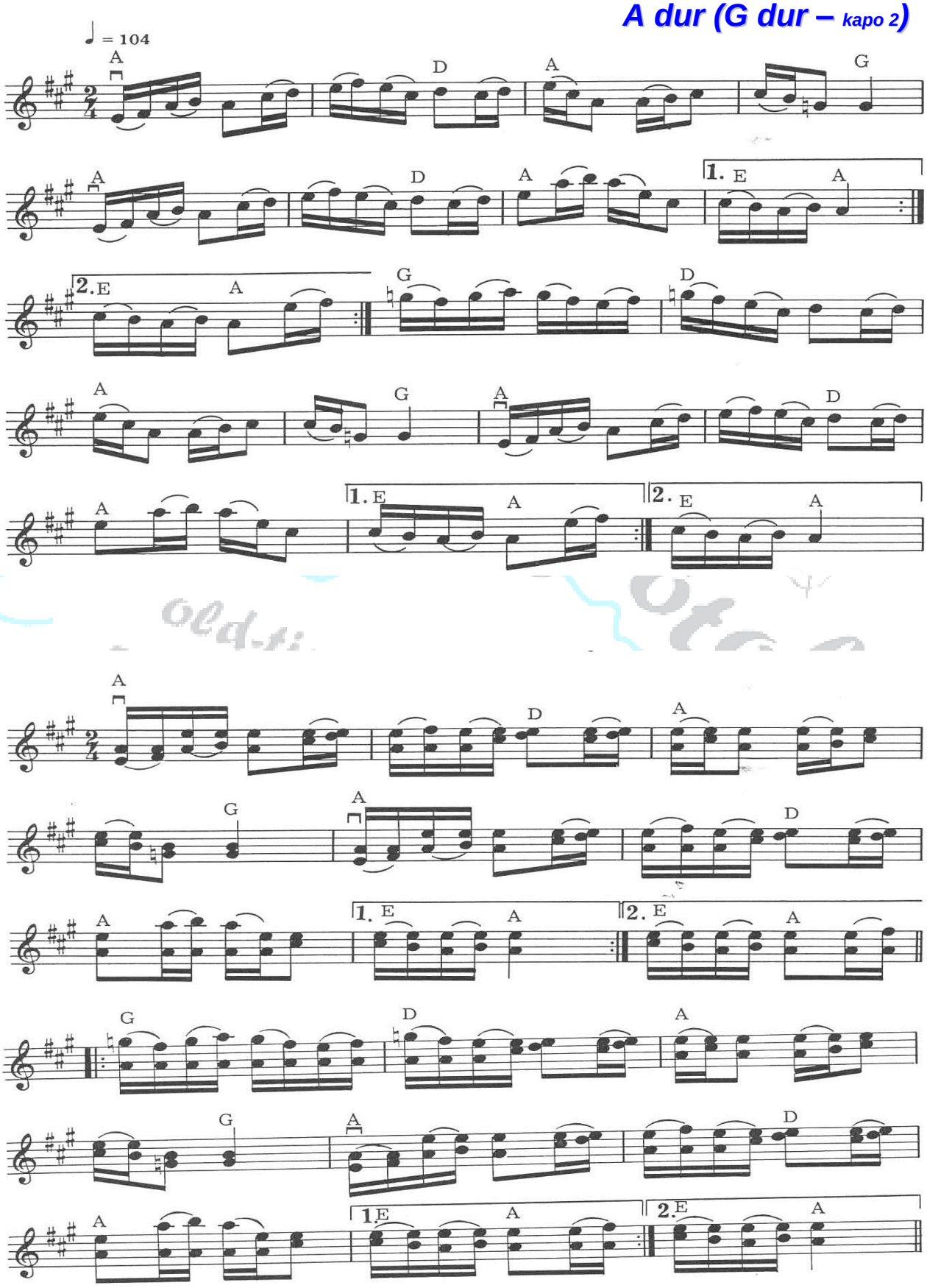
A dur (G dur – kapo 2)